CHEERY CHORUSES

BY ARTHUR E. SMITH

Cheery Choruses

by Arthur E. Smith

Is any among you merry?
Let him sing psalms
Jas. 5:13

Let the Word of Christ dwell in you richly in all wisdom; teaching and admonishing one another in psalms and hymns and spiritual songs, singing with grace in your hearts to the Lord —
Col. 3:16

His to you
Arthur E. Smith

HOWARD GILLINGS
PUBLISHER
KENILWORTH, NEW JERSEY

DE LUXE EDITION
Fancy Cover, Gold Edges
Per Copy, 25c.

POPULAR EDITION
Per Copy 20c.
Per Doz. 2.00
Per 100, 15.00

Printed in U.S.A.

Canadian Distributor
Bible House & Tract Depositary
77 James St., North
Hamilton, Ontario

Arthur Smith's

CHEERY CHORUSES

1

SAD OR GLAD?

1

A.E.S

A.E.S

JESUS THE SAVIOUR HAS MADE ME GLAD, WHY SHOULD I EVER A-

GAIN BE SAD, I AM RE-JOIC-ING FOR JE-SUS IS COMING AND

I AM EV-ER SO GLAD, JE-SUS HAS TAK-EN MY

SINS A-WAY, JE-SUS IS KEEP-ING ME DAY BY DAY.

I AM RE-JOIC-ING FOR JE-SUS IS COMING AND I AM EV-ER SO GLAD.

2

I JOHN 4:18-19

WE LOVE HIM BE-CAUSE HE FIRST LOV-ED US, PER-FECT

LOVE CAST-ETH OUT TOR-MENT-----ING FEAR, THERE'S

NO FEAR IN LOVE, THERE'S NO FEAR IN LOVE, HE THAT

FEAR-ETH IS NOT MADE PER-FECT, NOT MADE PER-FECT IN LOVE.

3

PRECIOUS SAVIOUR

PRE-CIOUS SAV-IOUR, OUR RE-DEEM-ER, WE PRAISE THEE LORD, THY NAME IS

LOVE, PRE-CIOUS SAV-IOUR, OUR RE-DEEM-ER, GIVE US

PRECIOUS SAVIOUR (CONTINUED)

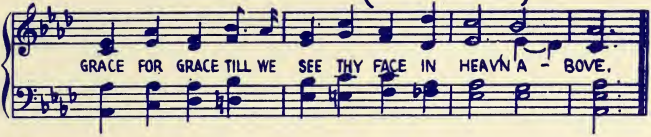

4 NO JUDGMENT NOW FOR ME.

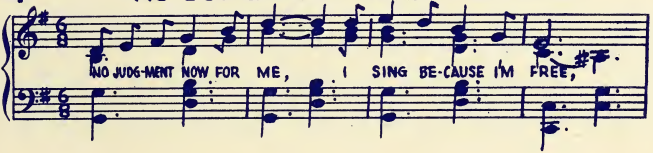

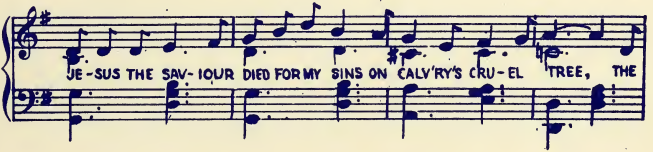

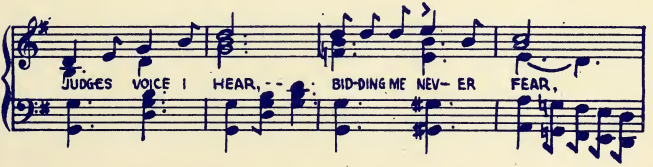

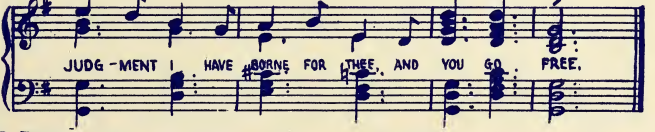

5 TUNE ~ We Are Little Children #677 Redemption Song

SHAMGAR HAD AN OX-GOAD, DAVID HAD A SLING,
DORCAS HAD A NEEDLE, RAHAB HAD SOME STRING,
SAMSON HAD A JAWBONE, MOSES HAD A ROD,
MARY HAD SOME OINTMEMT BUT,--THEY ALL WERE USED OF GOD.

RUTH 1:16-17

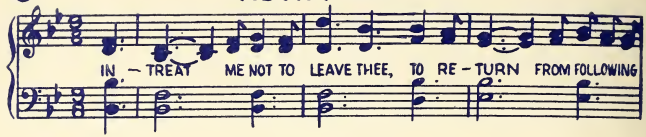
IN - TREAT ME NOT TO LEAVE THEE, TO RE - TURN FROM FOLLOWING

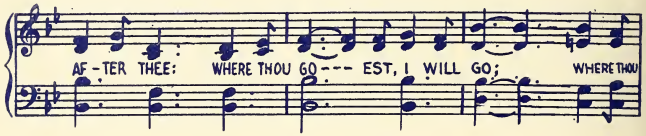
AF - TER THEE: WHERE THOU GO --- EST, I WILL GO; WHERE THOU

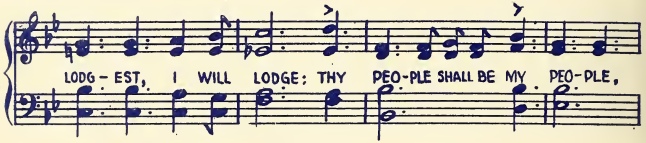
LODG - EST, I WILL LODGE: THY PEO - PLE SHALL BE MY PEO - PLE,

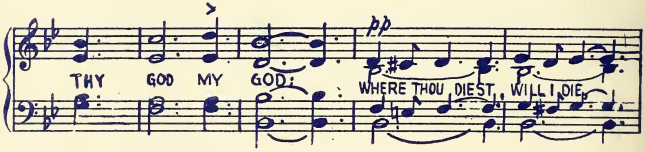
THY GOD MY GOD: WHERE THOU DIEST, WILL I DIE,

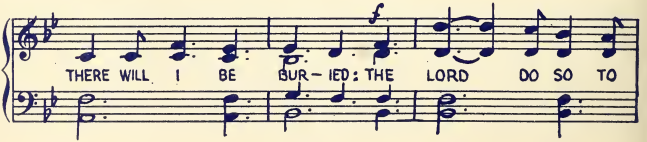
THERE WILL I BE BUR - IED: THE LORD DO SO TO

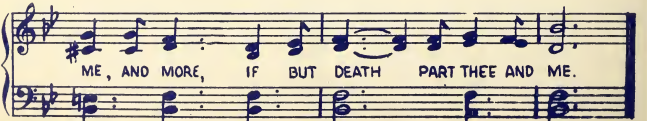
ME, AND MORE, IF BUT DEATH PART THEE AND ME.

7 MATT. 11:28

DUET

JE-SUS CALLS, "COME TO ME", ALL OF YE THAT

SIMILE

LA-BOUR, O HEAR HIS CALL, "COME TO ME

WEAR-Y HEA---VY LA-DEN, AND I WILL GIVE YOU

PEACE AND JOY, I'LL GIVE YOU REST FOR-EV-ER", O

HEAR HIS CALL, "COME TO ME", I'LL GIVE YOU REST FOR EV-ER.

8 TUNE ~ Just A Song At Twilight

TRUST HIM IN THE DARKNESS, TRUST HIM IN THE LIGHT
WHEN THE DAYS ARE DREARY, WHEN THE DAYS ARE BRIGHT;
LEAN ON HIM IN WEAKNESS, WALK WITH HIM IN LIGHT,
TRUST IN HIM FOREVER, DARKNESS OR LIGHT, IN DARKNESS
OR LIGHT

9 HE'S A FRIEND OF MINE

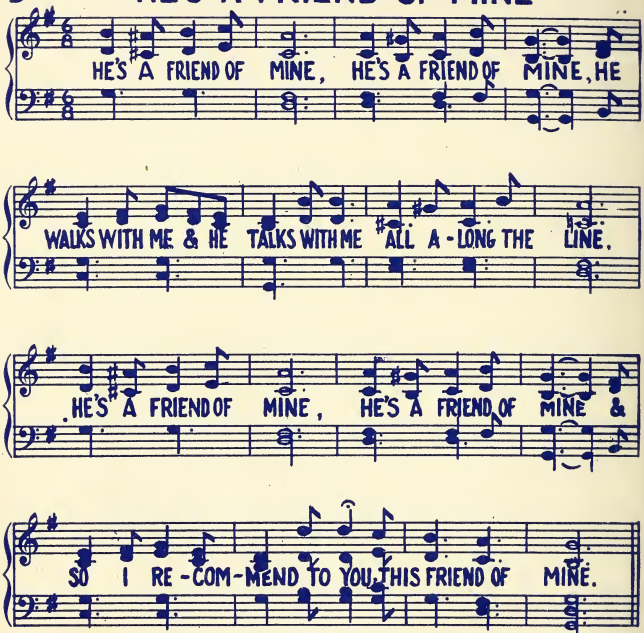

10 TUNE "There's An Old Spinning Wheel"

WE LIKE SHEEP, WANDRING SHEEP, WENT ASTRAYING
WE HAVE TURNED EVERYONE HIS OWN WAY,
BUT THE LORD, YES THE LORD, LAID UPON HIM,
ALL THE SINS, CRIMSON SINS OF US ALL.
BUT HE WAS WOUND-ED ALONE FOR OUR TRANSGRESSIONS,
HE WAS BRUIS-ED FOR OUR INIQUITIES,
FOR OUR PEACE, WERE OUR SINS LAID UPON HIM,
WITH HIS STRIPES, THAT HE BORE, WE ARE HEALED.

11 COME TO JESUS, COME.

COME TO JE-SUS, COME, COME TO JE-SUS, COME.

KNOW-ING HIS GRACE IS SO FULL AND FREE, COME TO THE SAVIOUR, HE DIED FOR THEE.

COME BE-LIEV-ING, COME, COME BE-LIEV-ING, COME ----

JE-SUS THE SA-VIOUR IN-VITES YOU TO COME, COME BE-LIEV--ING, COME.

12 H.H.EMMEL TURN YOUR EYES UPON JESUS.

BY KIND PERMISSION.

TURN YOUR EYES UP-ON JE-SUS, LOOK FULL IN HIS WON-DER-FUL FACE; .....

AND THE THINGS OF EARTH WILL GROW STRANGE-LY DIM, IN THE LIGHT OF HIS GLO-RY AND GRACE.

13 GALATIANS 6:2

HAPPILY

YOUR OWN SKY WILL LIGHT-EN, IF OTHER SKIES YOU

BRIGHTEN, BY BE-ING HAP-PY IN JE-SUS, WITH A HEART FULL OF

SONG. YOUR OWN SKY WILL LIGHT-EN, IF OTHER

SKIES YOU BRIGHTEN, BY BEING HAP-PY IN JE-SUS, WITH A

HEART FULL OF SONG, THE WHOLE DAY LONG, A HEART FULL OF SONG.

RALL.

14 ALWAYS

JOYFULLY

AL-WAYS JOY-FUL BRIM-MING FULL OF GLEE, AL-WAYS PRAYER-FUL YOU & I SHOULD BE

ALWAYS (CONTINUED)

AL WAYS THANK-FUL, FROM COM-PLAINING FREE, SUCH IS THE WILL OF GOD, CONCERNING YOU AND ME. SO

AL-WAYS JOY-FUL, BRIM-MING FULL OF GLEE, AL-WAYS PRAYER-FUL, YOU AND I SHOULD BE.

AL-WAYS THANK-FUL, FROM COM-PLAIN-ING FREE, SUCH IS THE WILL OF GOD, CON-CERN-ING YOU & ME.

15 WHERE JESUS IS

WHERE JE-SUS IS THERE IS A LOVE, THAT COMES A-LONE FROM HEAV'N A-BOVE, WHERE
LORD, MAKE ME MORE LIKE THEE TO-DAY, LORD, MAY I PROVE THEE ALL THE WAY, LORD.

1ST TIME D.C.

JE-SUS IS, THERE IS A JOY, THAT NOTH-ING CAN DES-TROY.

2ND TIME RALL

KEEP ME TRUE TO WHAT I KNOW, AND IN THY PATH-WAY GO.

GOD'S SALVATION.

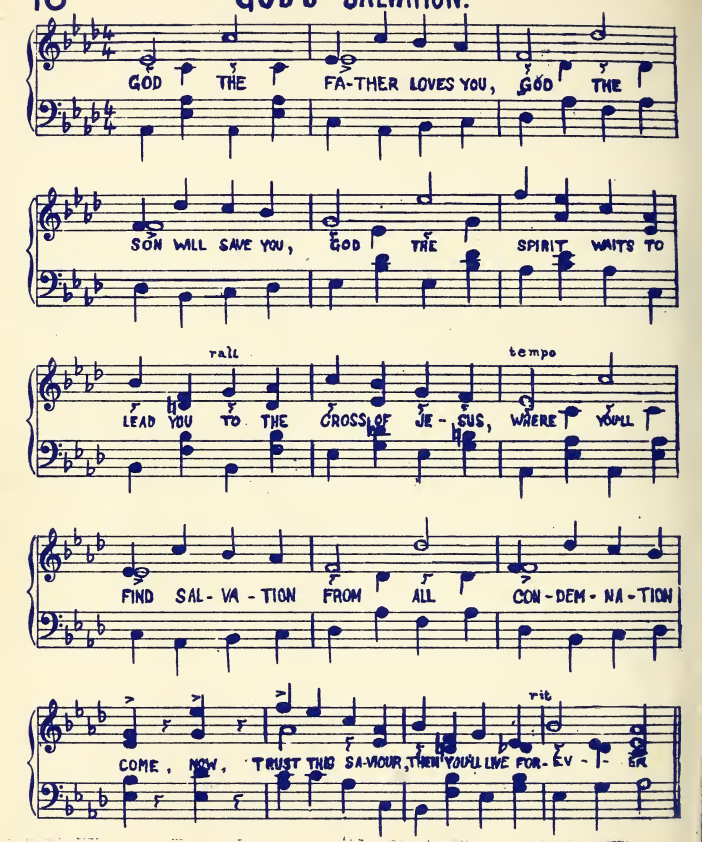

17 TUNE "Yield Not To Temptation" #679 Redemption Songs

I HAVE A WONDERFUL TREASURE THE GIFT OF GOD WITHOUT MEASURE,
WE WILL TRAVEL TOGETHER, MY BIBLE AND I.

I HAVE A WONDERFUL SAVIOUR, HE TOOK ME INTO HIS FAVOR,
SHOULD GOVERN ALL MY BEHAVIOUR, SINCE I MADE HIM MINE.

18 His Call.

(READ MAT. 9.9.)

W. R. NEWELL — A. E. S.

MELODY f — ACCOMP. p

I HEARD THE CALL. "COME FOLLOW" THAT WAS ALL. MY GOLD GREW

Ped. * Ped. *

DIM. MY SOUL WENT AFTER HIM. I ROSE AND FOLLOWED THAT WAS

Ped. * Ped. *

VERY SLOWLY

ALL. WHO WOULD NOT FOLLOW IF THEY HEARD HIM CALL.

19 A HAPPY CHILD

HAPPILY

HAP-PY IS THE CHILD WHO BE-LIEVES IN HIM, HAP-PY IS THE CHILD WHO IS

CLEANSED FROM SIN. NE-VER TO A CHILD DID THE LORD SAY "NO".

LET US ONE AND ALL TO THE SA-VIOUR GO.

20 HIS DESIRE

EPH 4:32

BE YE KIND ONE TO ANOTHER, TENDERHEARTED, FOR-GIV-ING ONE ANOTHER,

E'EN AS GOD, E'EN AS GOD FOR CHRIST'S SAKE HATH FORGIVEN YOU.

21 THY WORD

WORDS BY EDWIN HUDDER

A.E.S.

THY WORD IS LIKE A GAR-DEN LORD, WITH FLOW-ERS BRIGHT AND FAIR, AND

EVERY ONE WHO SEEKS MAY PLUCK, A LOVE-LY CLUS-TER THERE. THY

WORD IS LIKE A DEEP DEEP MINE, AND JEW-ELS RICH AND RARE. ARE

HID-DEN IN ITS MIGHTY DEPTHS, FOR EV'-RY SEARCHER THERE.

22

BETHEL CHORUS

(DEDICATED TO TORONTO BETHEL MISSION)

JE-SUS CAME FROM HEAV'N FOR YOU AND ME, HIS PRE-CIOUS BLOOD HE

GAVE. JE-SUS OF-FERS PAR-DON FULL AND FREE AND HE A-LONE CAN

SAVE. JE-SUS CAME FROM HEAV'N FOR YOU AND ME, HIS PRE-CIOUS BLOOD HE

GAVE. HE OF-FERS PAR-DON FULL AND FREE AND HE A-LONE CAN SAVE.

23

FAR BETTER

FAR BET-TER THAN SIL-VER AND GOLD. FAR BET-TER THAN RICH-ES UN-TOLD. GOOD
FAR BET-TER THAN PLEASURES UN-TOLD. THAN ALL THE WORLD-TREA-SURES CAN HOLD. GOOD

SLOWER

WON-DER-FUL WORD IS TO ME BET-TER FAR, THAN THOU-SANDS OF SIL-VER AND GOLD.
WON-DER-FUL SON IS TO ME BET-TER FAR, THAN PLEA-SURES AND TREA-SURES UN-TOLD.

24 MY SAVIOUR DIED ON CAL'VRY'S TREE.

M. LEEDS

MY SAVIOUR DIED ON CALV'RY'S TREE, OUTSIDE THE

CI-----TY WALL A-LONE. AND NOW HE'S GONE TO HEV'N A-

BOVE. TO MAKE FOR ME A HE'V'NLY HOME.

25 LOVE IS KIND.

SLOWLY

LOVE IS KIND, BE-HAV-ETH NOT UN-SEEM-LY,

NOT FOR SELF NOR EA-SI-LY PRO-VOKED; THINKS NO WRONG, RE-

JOIC-ETH NOT IN E-VIL, BEARS ALL THINGS AND NEV-ER FAILS.

MY BELOVED.

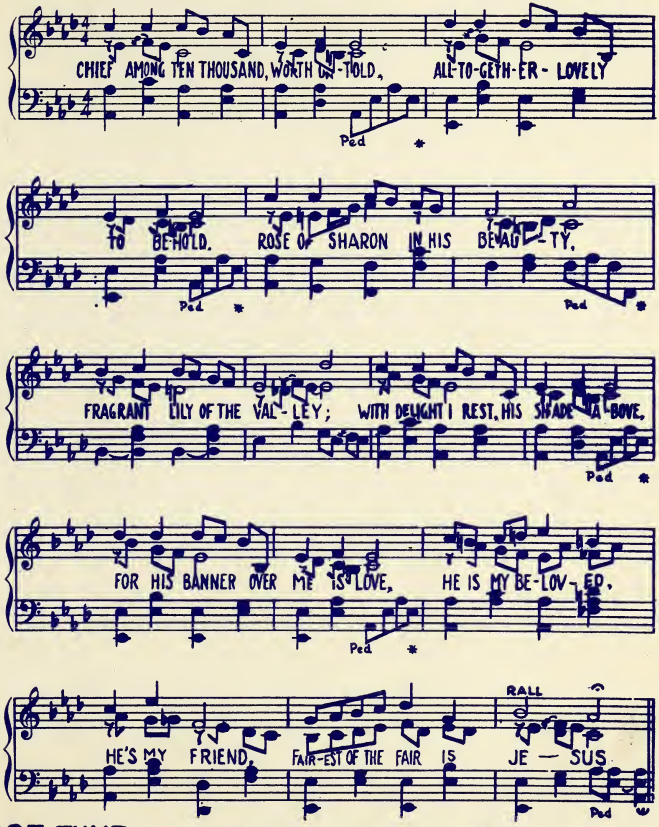

27 TUNE - CONSTANTLY ABIDING.

Peace is like a river	(Isa. 48:18)
Joyful and free	(Psa. 16:11)
Love that none can sever	(Rom. 8:35-39)
Faith shielding me	(Eph. 6:16)
Patient in tribulation	(Rom. 5:3)
Gentle, kind and good	(I Cor. 13:5,6)
Fruit of the Spirit	(Gal. 5:22)
Mine thru' the blood	(Rev. 1:5)

Munch

28 NOT TOO FAST. JOHN 14:2

IN MY FA-THER'S HOUSE A-BOVE ARE MA---NY MAN-SIONS, IF IT WERE

NOT SO I WOULD HAVE TOLD YOU, I GO TO PRE-PARE A

PLACE FOR YOU IN THE MAN-SIONS, I'LL COME A-GAIN & RE-CIEVE YOU

TO MY-SELF, THAT WHERE I AM, YE MAY AL-SO

RALL

BE, THAT WHERE I AM YE MAY AL--SO BE.

29 LORD JESUS THE WONDERFUL

LORD JE-SUS, THE WON-DER-FUL NEV-ER, NEVER FAILS, FOR HE IS ON THE

LORD JESUS THE WONDERFUL (CONTINUED)

THRONE SING HAL-LE-LU-JAH HAL-LE-LU-JAH TO

GOD AND TO THE LAMB A-LONE SING HAL-LE-LU-JAH

HAL-LE-LU--JAH TO GOD AND TO THE LAMB A-LONE.

30 TRUST IN JESUS

GLADLY

LET US SIM-PLY TRUST IN JE-SUS DAY BY DAY (BY DAY), FOR JE-SUS DIED TO PUT OUR SINS A

WAY (A-WAY); NOTH-ING NEED A-LARM US, SA-TAN CAN-NOT HARM US, SO SIM-PLY TRUST IN

RIT.

JE-SUS AND OWN HIM ALL THE WAY. WE'LL TRUST IN THEE LORD JE-SUS ALL THE WAY.

ACTION SONG

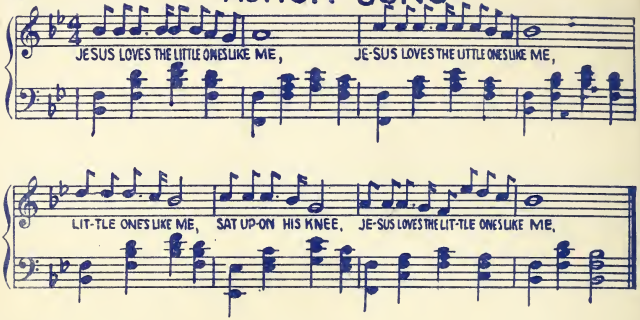

2. JESUS DIED FOR SINNERS GREAT AND SMALL (Repeat)
   SINNERS GREAT AND SMALL, JESUS DIED FOR ALL
3. JESUS CRUCIFIED FOR YOU AND ME
   CRUCIFIED FOR ME, THERE ON CALVARY
4. JESUS SAID THERE IS NO PRICE TO PAY
   THERE'S NO PRICE TO PAY, COME THEN WHILE YOU MAY
5. JESUS OFFERS PARDON FREE TO ALL
   PARDON FREE TO ALL, HEAR HIS LOVING CALL
6. JESUS SAYS "COME UNTO ME AND REST"
   COME TO ME AND REST, FROM THE EAST AND WEST
7. JESUS HAS BEEN PLEADING EVERY DAY
   PLEADING EVERY DAY, DO NOT TURN AWAY
8. JESUS WANTS THE LITTLE ONES TODAY
   LITTLE ONES TODAY, ALL HAVE GONE ASTRAY
9. JESUS SEEKS THE WANDERING SHEEP LIKE ME
   WANDERING SHEEP LIKE ME, HE SEEKS SO WILLINGLY
10. JESUS FINDS THE LITTLE LAMBS LIKE ME
    LITTLE LAMBS LIKE ME, HE FINDS WHERE'ER THEY BE
11. JESUS SAYS "COME UNTO ME AND LIVE"
    COME TO ME AND LIVE, ETERNAL LIFE I GIVE
12. JESUS SATISFIES MY LONGING SOUL
    SATISFIES MY SOUL, SINCE HE MADE ME WHOLE
13. JESUS SAYS TO TRUST HIM EVERY DAY
    TRUST HIM EVERY DAY, THROUGH LIFE'S STORMY WAY
14. JESUS LIVES TO KEEP ME EVERY DAY
    TO KEEP ME EVERY DAY, AND IN EVERY WAY
15. JESUS SAYS TO CAST ALL CARES ON HIM
    CAST ALL CARES ON HIM, HE WILL CARRY THEM
16. JESUS BIDS US SHINE FOR HIM EACH DAY
    SHINE FOR HIM EACH DAY, ALL ALONG THE WAY
17. JESUS WILL BE COMING BY AND BY
    COMING BY AND BY, TO MEET US IN THE SKY

IN CHRIST

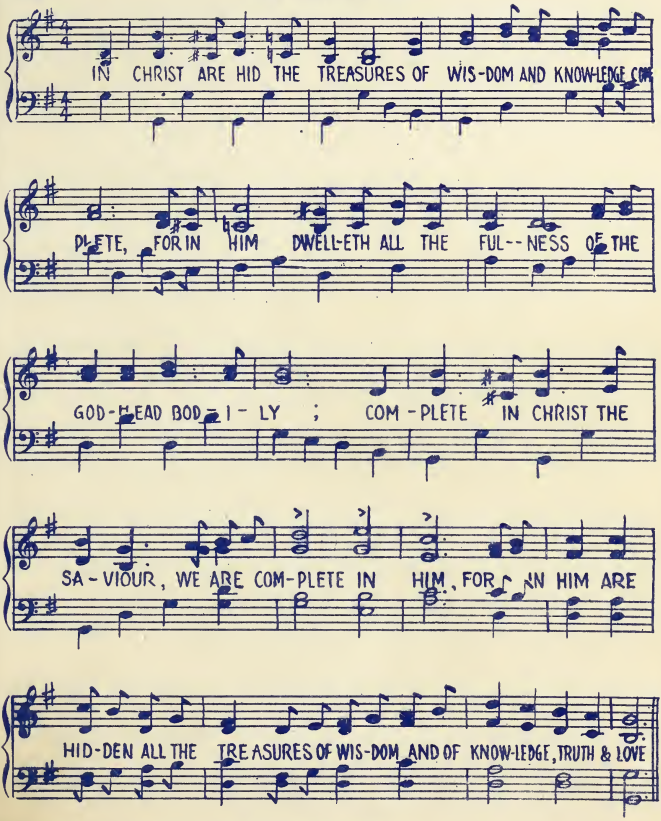

33 TUNE ~ The Bells of St. Mary's

WE'LL SING IN THE MORNING, THE SONG OF SALVATION,
WE'LL SING IN THE MOONLIGHT THE SONG OF HIS LOVE,
AND WHEN WE ARRIVE AT THE END OF THE JOURNEY,
WE'LL SING THE SONGS OF ZION IN THE COURTS ABOVE.

HE LOVES

WILLIAM M. RUNJAN

WENDELL P. LOVELESS

HE LOVES, HE SAVES, HE KEEPS, HE SAT--IS--FIES THIS LONGING

HEART OF MINE, HE FILLS MY LIFE TO O---VER-

FLOW-ING WITH HIS JOY AND PEACE DI---VINE, HE GUIDES, HE

GUARDS, HE WATCH-ES O-VER ME, HE SLUM-BERS NOT NOR

SLEEPS, FOR HE IS MY GLO-RIOUS SA--VIOUR, AND HE

LOVES, HE SAVES, HE KEEPS.

COPYRIGHT BY
LOVELESS & RUNJAN
IN RADIO SONGS.
USED BY PERMISSION

35A WHY DO I SING ABOUT JESUS? USED BY PERMISSION

MELODY WHY DO I SING A-BOUT JE-------SUS, WHY IS HE

PRE-CIOUS TO ME,-------- HE IS MY LORD AND MY

MELODY

SA------VIOUR. DY-ING, HE SET ME FREE

COPYRIGHT 1923 BY HARRY D. CLARKE, AND MARY G. CLARKE OWNER.

VERSE 2.

THAT'S WHY I SING ABOUT JESUS,
HE IS MY STRENGTH AND MY SONG,
HE IS BECOME MY SALVATION,
LIVING, HE LEADS ME ON.

VERSE 3.

SOME DAY I'LL SING UNTO JESUS,
SOME DAY I'LL SING THE NEW SONG,
SOON HE WILL COME FROM THE GLORY,
COMING! 'TWILL NOT BE LONG.

(2nd & 3rd VERSES BY A.E.S.)

35B GET ALONE

SMOOTHLY

GET A-LONE WITH THY LORD AND SA--VIOUR, HE'LL RE-STORE THEE AND DRAW THEE

NIGH, GET A-LONE, A-LONE WITH JE-----SUS, HE WILL STRENGTH-EN & SAT-IS-FY.

36 CHILDREN OF WRATH OR CHILDREN OF GOD?

CHIL-DREN OF WRATH BY NA-TURE, SAYS GOD'S WORD, CHIL-DREN OF GOD BY FAITH IN

CHRIST THE LORD. FOR AS MA-NY AS RE-CEIVED HIM,

THEY BE-CAME THE SONS OF GOD;-- RE-CIEVE HIM NOW AND

HUM-BLY BOW, TAKE CHRIST TO-DAY, MAKE NO DE-LAY,

Ped ----

FOR AS MANY AS RE-CEIVED HIM, THEY BE-CAME THE SONS OF GOD.

37 TUNE - Moonlight and Roses

JESUS THE SAVIOUR, HIS WONDERFUL MERCY I SEE,
WHAT LOVE I OWE HIM, BECAUSE OF HIS LOVE TO ME,
HE'S MY REDEEMER, HE SHED HIS BLOOD, SETTING ME FREE,
COME TO THIS SAVIOUR, HE'S CALLING FOR THEE.

PSALMS 139:9&10

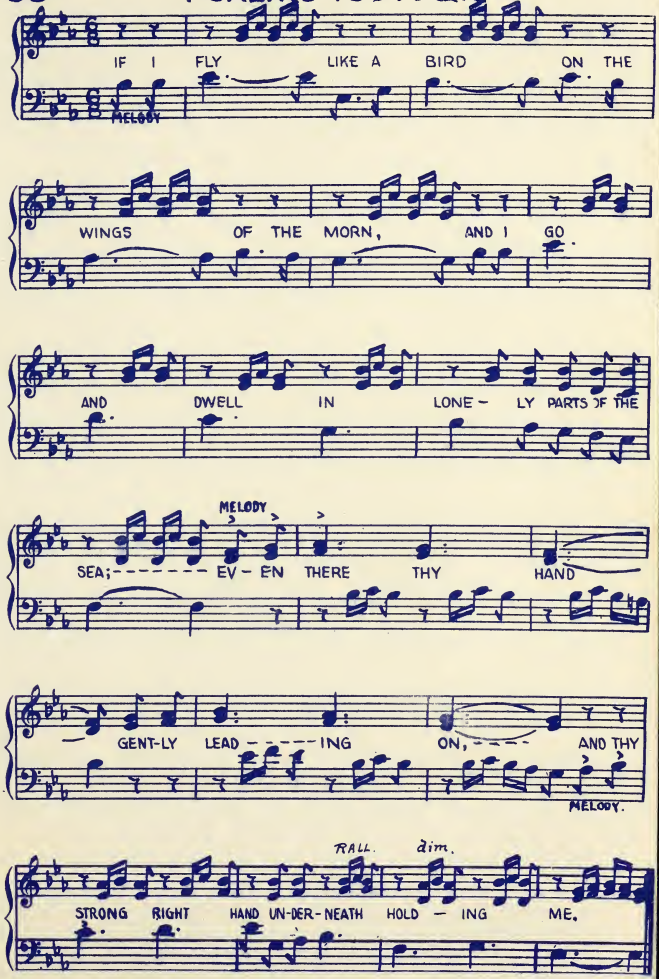

39 ISAIAH 1:18

THO' YOUR SINS BE AS SCAR-LET, THEY'LL BE WHITE AS THE

SNOW, THO' THE'RE RED LIKE CRIM-SON, THEY SHALL BE AS

WOOL. LET US REA-SON TO-GETH-ER, SAITH THE LORD, SAITH THE

LORD. THO' YOUR SINS BE AS SCAR-LET, THEY'LL BE WHITE AS SNOW.

40 A LAMP TO MY FEET

DUET

PS. 119:105

A LAMP TO MY FEET, A LIGHT TO MY PATH, A

GUIDE A-LONG THE ROAD IS THE BI----BLE, THE

A LAMP TO MY FEET (CONTINUED)

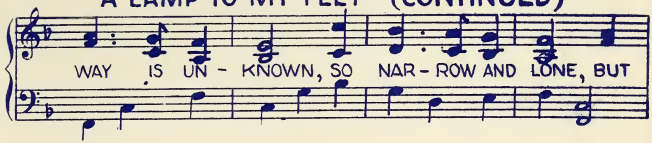

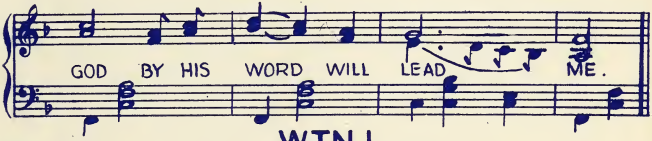

W.T.N.J.

41 BRIGHTLY. (A RADIO STATION IN TRENTON-N.J.)

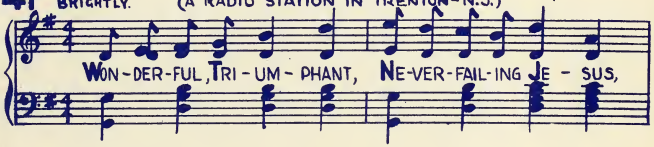

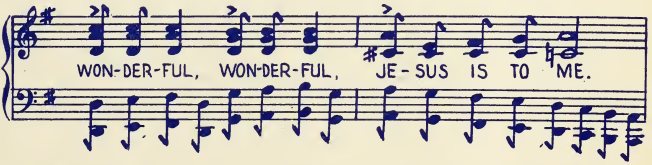

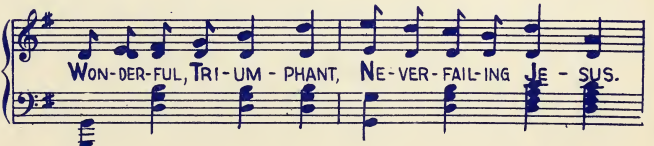

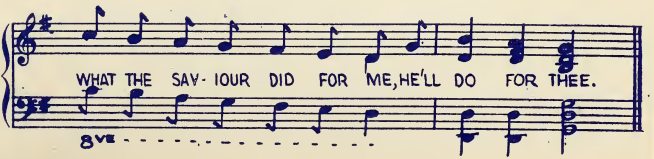

O COME TO JESUS

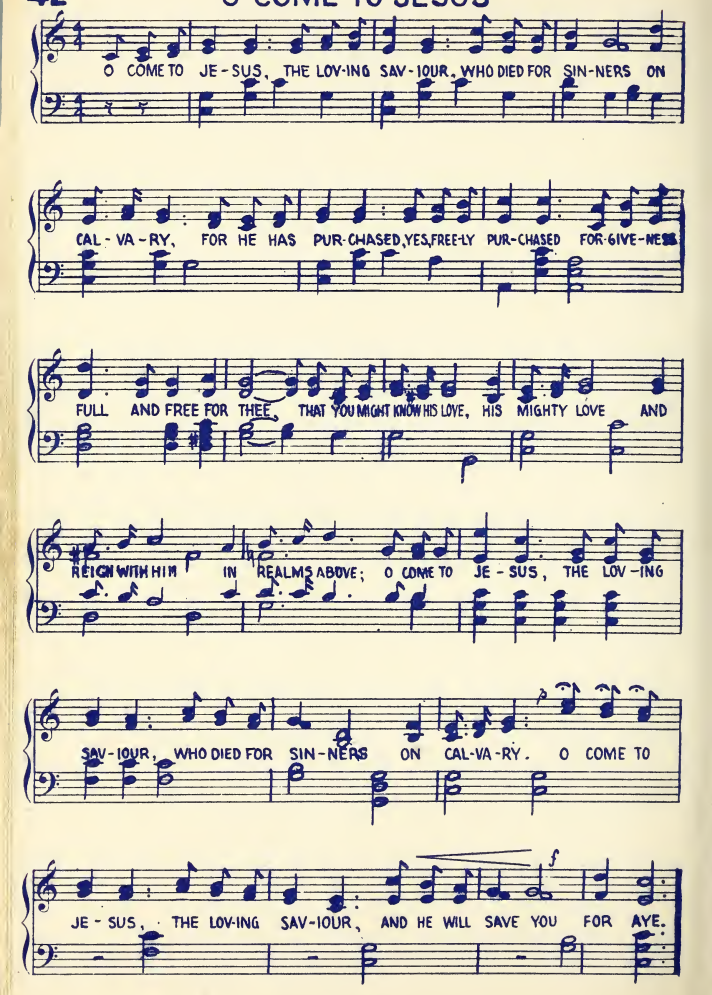

43 THE AEROPLANE

THE AE-RO-PLANE CAN FLY SO HIGH AND PEN-E-TRATE THE A ZURE BLUE BUT

eyes. BOYS

STILL IT CAN-NOT PIERCE THE SKY, TO HEAV'N TO TAKE US THRU WHAT

GIRLS BOYS GIRLS ALL

NEV-ER TAKE US THRU! NO, NEV-ER TAKE US-THRU. WHAT NEVER TAKE US THRU! NO, NEVER TAKE US THRU!

BLOOD OF JE-SUS CHRIST A-LONE TO HEAV'N CAN TAKE US THRU.

44 COLOSSIANS. 1. 20.

'TWAS I THAT SHED THE SA-VIOUR'S BLOOD, I NAILED HIM TO THE TREE, I
YET NOT THE LESS, THAT BLOOD A-VAILS, TO WASH, A--WAY MY SIN, AND

1st TIME. 2nd TIME.

CRU-CI-FIED THE SON OF GOD. I JOINED THE MOCK-ER-Y.---- PEACE WITH-IN.
NOT THE LESS THAT CROSS PRE-VAILS TO GIVE ME

45 PSALM 121:5-8

THE LORD IS THY KEEPER, THE LORD IS THY SHADE UP - ON THY RIGHT

HAND, THE SUN IN HIS STRENGTH SHALL NOT SMITE THEE BY DAY, NOR

MOON IN THE NIGHT. THE LORD SHALL PRO-TECT THEE FROM E - - VIL,

HE SHALL PRE-SERVE THY SOUL. THE LORD SHALL PRE-SERVE ALL THY

GO- ING AND COM-ING, BOTH NOW & EV-ER MORE.

46 I JOHN 3:16

HERE-BY PRE-CEIVE WE THE LOVE OF GOD, BE-CAUSE JE-SUS LAID DOWN HIS LIFE FOR US, HE

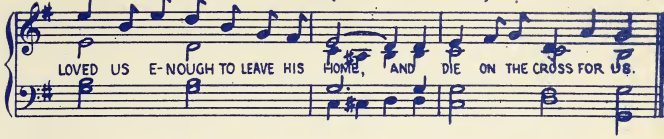

47 BE IT KNOWN UNTO YOU

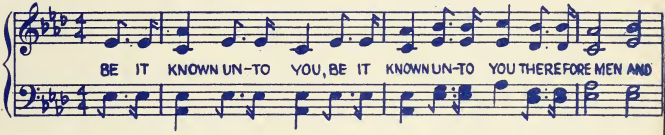

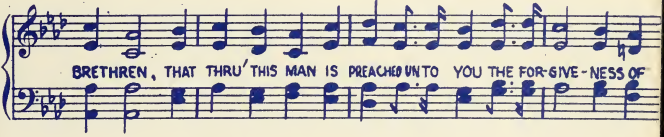

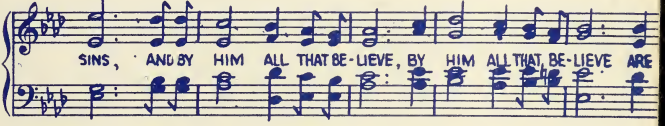

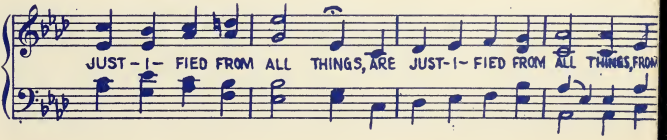

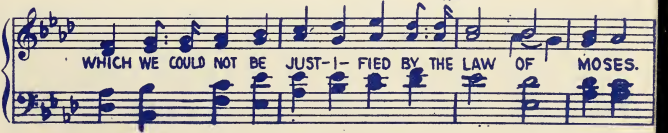

48 WHAT, WHAT WHITER THAN SNOW

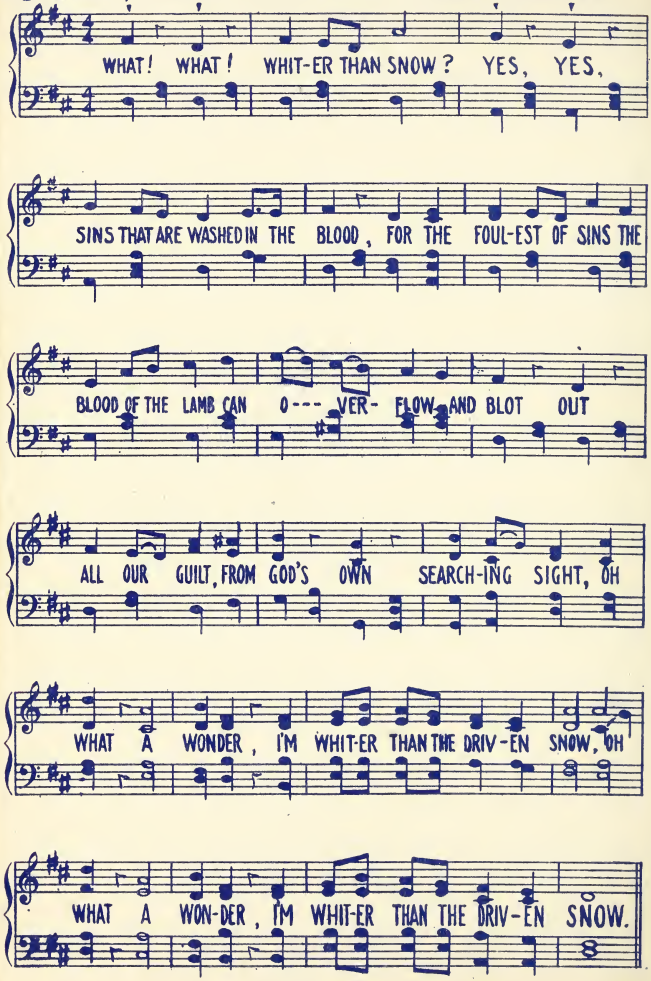

49 O MY SAVIOUR

DUET

(FOR SINNERS) O MY SAV- - - IOUR I RE - CEIVE THEE NOW, FOR ONLY
(FOR SAINTS) LOVE THEE LORD, O YES I LOVE THEE LORD, & WILL A-

RIT

THOU CANST DE - LIV - ER FROM SINS' PEN-AL - TY.
DORE THINE OWN WON - DER-FUL, WON - DER - FUL NAME.

TEMPO

THANK THEE LORD, FOR DY-ING ON THE TREE, THAT I MIGHT
ON - LY SEEK FOR GRACE TO LOVE THEE MORE AND EV'RY

LIVE TO BE WITH THEE FOR ALL E - TER-NI - TY.
DAY, EV' RY MO - MENT THY WON'DROUS LOVE PRO-CLAIM.

50 IT TAKES ME IN

IT TAKES ME IN, IT TAKES ME IN, GOD'S LOVE IT TAKES ME IN. LOVE'S

BAN-NER IS UN-FURL'D OVER ALL THE NEED-Y WORLD, IT, SURE-LY TAKES ME IN.

* 2ND TIME "YOU" 3RD TIME "ALL"

51 HE THAT HATH THE SON

HE THAT HATH THE SON, HATH E-TER-NAL LIFE,
WRIT-TEN UN-TO YOU, YE THAT LOVE THE LORD,

HE THAT HATH THE SON, HATH E-TER-NAL LIFE,
YE THAT LOVE THE NAME OF THE SON OF GOD,

HE THAT HATH NOT THE SON, HATH NOT E-TER-NAL LIFE.
THAT YE MAY KNOW THAT YE HAVE EV-ER-LAST-ING LIFE.

1ST TIME 2ND TIME

HE THAT HATH NOT THE SON, HATH NOT LIFE. THESE THINGS HAVE I LIFE.
PRAISES TO GOD FOR EV-ER-LAST-ING

52 COL. 3:15

IN OCTAVES

THE PEACE OF GOD SO PRICE-LESS, DE-CIDES FOR ME THE WAY, MY

HEART IS SOMETIMES DOUBT-FUL, HIS PEACE SAYS YEA OR NAY, IT

COL. 3:15 (CONTINUED)

KEEPS THE HEART SO REST - FUL, IF I HIS PEACE O- BEY, - - MY

THOUGHTS AND AC- - TIONS BAL- ANCED, BY HIS OWN PEACE AL- WAY.

53 IT IS FINISHED

"IT IS FIN-ISHED," CRIED THE SAV-IOUR, WHEN THE WORK WAS DONE.

HAL - LE - LU - JAH! WHAT A SAV-IOUR! HE THE VICT'RY WON.

I'M THE SIN-NER, HE'S THE SAV-IOUR, HE IS GOD'S DEAR SON!

I AM REST-ING, SIM-PLY REST-ING, WHERE THE WORK WAS DONE.

JOHN 3:16.

DON'T DRAG

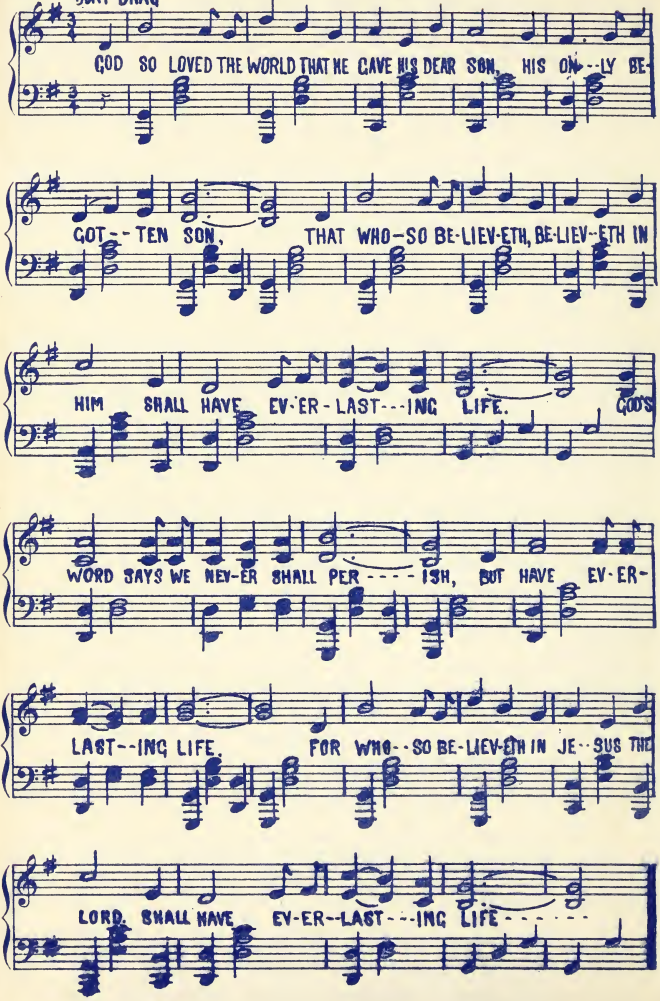

55 DUET YE KNOW THE GRACE.

YE KNOW THE GRACE OF CHRIST OUR LORD, OUR WON-DER WORKING GOD, THO

HE WAS RICH, HE POOR BE-CAME, THAT WE HIS WEALTH MIGHT CLAIM. HE

LAID HIS HEVN-LY GLO-RY BY, A DEATH OF SHAME TO DIE; TO

BEAR OUR SINS THAT WE MIGHT BE MADE RICH E-TER-NAL-LY

56 HE SEES WHAT YOU DO

(HAND OVER EYES) (HAND BEHIND EAR)

1 HE SEES WHAT YOU DO. HE HEARS WHAT YOU SAY,
2 HE KNOWS WHAT YOU THINK, HE FEELS WHAT YOU NEED,

(HAND ON FOREHEAD) (HAND ON HEART)

(POINT UP) (WRITE ON HAND) (CLAP CLAP CLAP)

MY LORD IS WRITING ALL THE TIME, TIME, TIME.
MY LORD IS MIGHT-Y NOW TO SAVE SAVE, SAVE.

(POINT UP) (SHOW MUSCLE) (CLAP CLAP CLAP)

ROM. 6:11-14

UNISON HARMONY

RECK - ON YOUR-SELVES TO BE DEAD UN-TO SIN, YIELD-ING TO GOD AS A-

LIVE FROM THE DEAD, THEN SIN SHALL NOT HAVE DO-MIN-ION O-VER YOU,

SIN SHALL NOT HAVE DO - MIN - ION O-VER YOU, SIN SHALL NOT,

SIN SHALL NOT HAVE DO - MIN-ION O-VER YOU

58 COME, COME TO THE SAVIOUR.

COME, COME TO THE SAV-IOUR HE CALLS THEE, HE CALLS THEE,

COME THEN TO JE-SUS THE LORD, HE WAITS NOW TO SAVE THEE.

COME, COME TO THE SAVIOUR (CONTINUED)

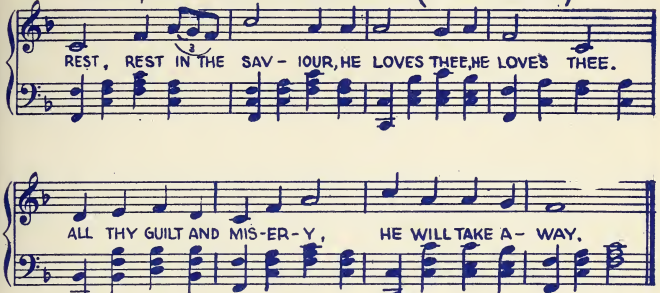

59 I DON'T KNOW WHEN HE'S COMING.

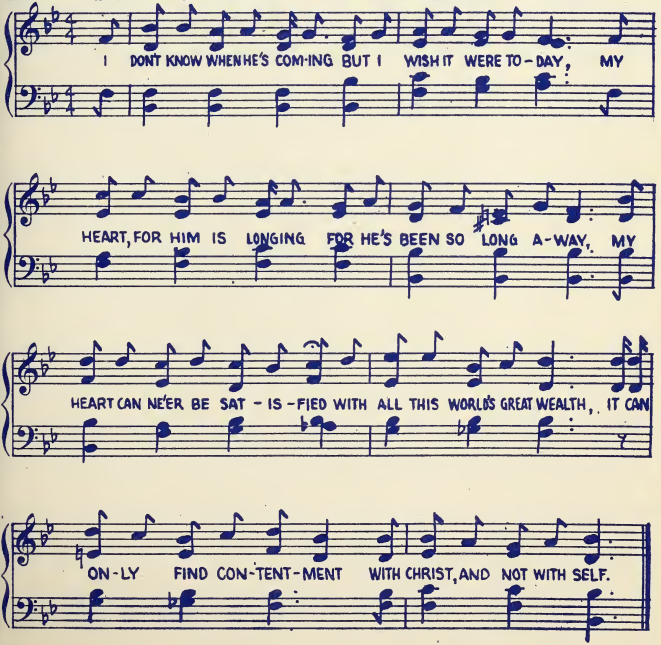

60

I. COR. 2:9

ACTION SONG

EYE HATH NOT SEEN, EAR HATH NOT HEARD, NOR HATH IT EN-TERED IN THE HEART OF MAN,

(HAND OVER EYES) (HAND BEHIND EAR) (HAND ON HEART)

EYE HATH NOT SEEN, EAR HATH NOT HEARD THE THINGS THAT ARE PRE-PARED FOR THEM THAT LOVE THE LORD, HE

(HAND OVER EYES) (HAND BEHIND EAR) (POINT UPWARD) (HAND ON HEART)

SAVES THEM ALL SO FREE-LY, CAN SAT-IS--FY COM-PLETELY, GIV-ING THEM THE SPIRIT AND THE WORD;

(ARM EXTENDED) (TOUCH HEART) (POINT UP)

ALL THRU THE NIGHT, WALK-ING IN THE LIGHT, TRAV'LING TO E-TER-NI-TY

(CLOSE EYES) (HEELS MARCH TIME)

61

IN MY HEART TO-DAY.

AUTHOR UNKNOWN

IN MY HEART TO-DAY, THERE'S A MEL-O-DY IN MY HEART TO-DAY, FOR

CHRIST THE LORD, HAS TA-KEN ALL MY SINS A--WAY, IN MY HEART TO-

DAY, THERE'S A MEL-O-DY IN MY HEART TO-DAY, I CARRIED A HEAV-Y

BUR-DEN, BUT IT'S ROLLED A-WAY, THERE'S A MEL-O-DY IN MY HEART TO-DAY.

62 THE BLOOD

THE LIFE, SAYS, GOD IS IN THE BLOOD, THE LIFE SAYS GOD IS IN THE BLOOD, AND THE BLOOD OF HIS BE-LOV-ED SON, THE BLOOD OF HIS BE-LOV-ED SON, IT

RALL

I HAVE GIV'N THE BLOOD TO YOU, TO YOU UP-ON THE AL-TAR; FOR IT IS THE CLEANSETH US FROM EV'RY SIN, AND TAKES A-WAY ALL STAIN WITH-IN, WITHOUT THE

TEMPO

BLOOD THAT MAKES A-TONEMENT FOR THE SOUL, IT IS THE BLOOD THAT MAKES A-BLOOD THERE IS NO CLEANSING FROM OUR SIN, WITHOUT THE BLOOD THERE IS NO

TONE MENT FOR THE SOUL, AND I HAVE GIV'N THE BLOOD TO YOU TO MAKE A-TONE MENT FOR THE SOUL. CLEANS-ING FROM OUR SIN, BUT JE-SUS BLOOD IT MAKES US CLEAN FROM EV-RY SIN AND STAIN WITH-IN.

63 CALVARY

MEDITATIVELY

ON CAL - VRY'S RUGGED TREE I SEE, THE

SAV - IOUR BLED AND DIED FOR ME, SO NOW BY

FAITH I SEE MY PLEA, IN WORDS OF LOVE IN-

SCRIBED; THAT SIN WAS JUDGED, THE SIN-NER

FREE. WHEN JE - SUS DIED FOR GUILTY ME.

64 ONLY THRU' ME

SLOWLY

ON - LY THRU ME, THE CLEAR HIGH CALL COMES PEAL - ING, A-

ONLY THRU' ME (CONTINUED)

BOVE THE BA-BEL VOI-CES OF THE PLAIN, ON-LY THRU'

ME CAN SINS DEEP WOUNDS FIND HEAL-ING, ON--LY THRU' ME CAN

EARTH HAVE PEACE A-GAIN. PEACE, PER-FECT PEACE, UP-ON RE-DEMP-TION

GROUND, ON-LY THRU ME CAN PER-FECT PEACE BE FOUND.

65 COME TO JESUS

COME TO JE-SUS, HE'LL RE-CEIVE YOU, COME TO JE-SUS QUICKLY, WAIT NO LONGER, COME JUST NOW.

HEED THE SAVIOUR'S IN-VI-TA-TION, HE WILL SAVE YOU FREE-LY, CROSS THE LINE & COME JUST NOW.

66 O TIRED WEARY SOUL

(BRAHMS LULLABY)

O TIRED WEARY SOUL, IS THY WAY DARK AND
BE STRONG IN THE LORD, HE HAS BID THEE BE

DREA-RY, PRESS THOU ON-WARD TO THE LIGHT THRU' THE
FEAR-LESS FOR THE GLO-RY OF THAT LAND BREAKS UP-

1ST TIME 2ND TIME

SAD-LY SOL-EMN NIGHT ON THE DIS-TANT STRAND, THEN

TREAD, FIRMLY TREAD, LOOK TO JE-SUS THE PEER-LESS,

AND SING OF HIS LOVE, ON THY WAY TO THE HOME A-BOVE.

67 WHEN I SEE THE BLOOD

(HOME SWEET HOME)

WHEN I SEE THE BLOOD I WILL PASS O-VER YOU, WHEN
THE BLOOD OF CHRIST GOD'S SON CLEANS-ETH US FROM EV-ERY SIN, THE
O THE BLOOD OF JE-SUS THE PRECIOUS BLOOD OF JE-SUS.

WHEN I SEE THE BLOOD (CONTINUED)

I SEE THE BLOOD I WILL PASS O-VER YOU.
BLOOD OF CHRIST GOD'S SON CLEAN-SETH US FROM EV-RY SIN.
O THE BLOOD OF JE — SUS IT CLEAN-SETH FROM ALL SIN.

68

HEB. 13:5.

THERE'S NE'ER A PATH WITH-OUT MY PRE-SENCE NEAR

THEE, NOR STEP WITH-OUT MY TEN-D'REST CARE,---

---- THERE'S NE'ER A CROSS WITH-OUT MY LOVE TO CHEER

1ST TIME — RIT. — D.C.

THEE, NOR BUR---- DEN WHICH I WILL NOT BEAR.----

2ND TIME — RIT.

THEE NOR BUR----- DEN WHICH I WILL NOT BEAR.

WE BE BRETHREN.

PSALM 133

GEN. 13:8

HOW GOOD AND HOW PLEASANT IT IS TO BE-HOLD GOD'S CHILDREN TO GETHER IN

U-NI-TY DWELL, A FRA-GRANCE SO PRECIOUS 'TWILL JE-SUS UN-FOLD, A

STORY OF LOVE TO TELL. AS THE DEW ON THE MOUNTAINS OF

RALL TEMPO

ZION WE'RE TOLD. SO THE LORD COMMANDS BLESSING, AND ALL WILL BE WELL WE'LL

SHOW TO THE WORLD TIS MORE PRECIOUS THAN GOLD, IN U-NI-TY SWEET TO DWELL.

70

Eric E. Smith

Monkey-Men

Quickly

They tell me men re - sem-bled apes A long, long, time a - go;
All apes could not have wished to change, If they e - volved at will.
It puz-zles me to un - der-stand Why men with style and taste
The Bi - ble says that Ad - am was In God's own im - age made,

And though I've tried I can-not see How they can prove them so.
If nat - ure caused them to e - volve How have we mon - keys still?
En - joy the thought that they were once But slime, and filth and waste.
And that, in-stead of climbing up, We've all gone down the grade.

They claim that mon-keys came to be From just a bit of slime,
Has ev - o - lu - tion ceased to work On monkeys now - a - days?
Where have they room for boast - ing then, Since they were mon-key men?
We've drift - ed far from God e'er since In our own sin - ful - ness,

And then these ug - ly apes e - volved, And men ap-peared in time.
And why don't sin-ful men e - volve And leave their wick - ed ways?
But I sup - pose they pride themselves On what they're now, not then.
But God in love gave us His Son To be our right - eous - ness.

JESUS IS COMING.

A.E.S

JE-SUS IS COM-ING, YES, HE'S COM-ING, SURE-LY

PED. PED.

COM-ING, IN THE MORN-ING, OR THE

PED. PED.

EVEN-ING, MAY BE NOON, BUT I'M WORK-ING, WHILE I'M

PED. PED. PED.

LONG-ING, TO BE WITH HIM, AND I'M

PED. PED.

FINE

HOP-ING, HE IS COM-ING VE-RY SOON.

PED. PED. PED.

JESUS IS COMING, CONTINUED

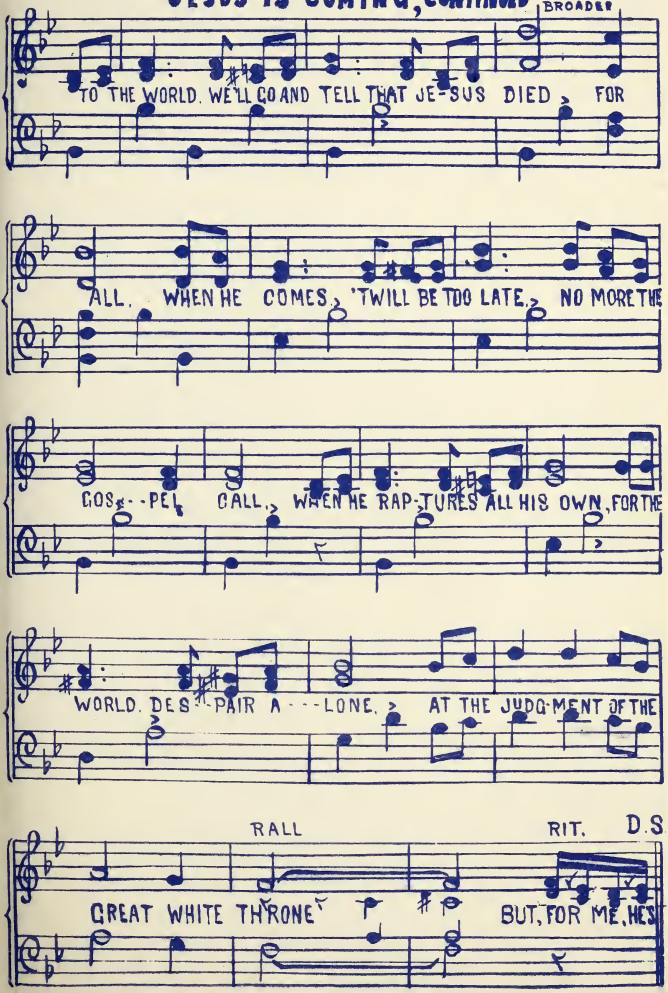

UNTO HIM THAT LOVED US

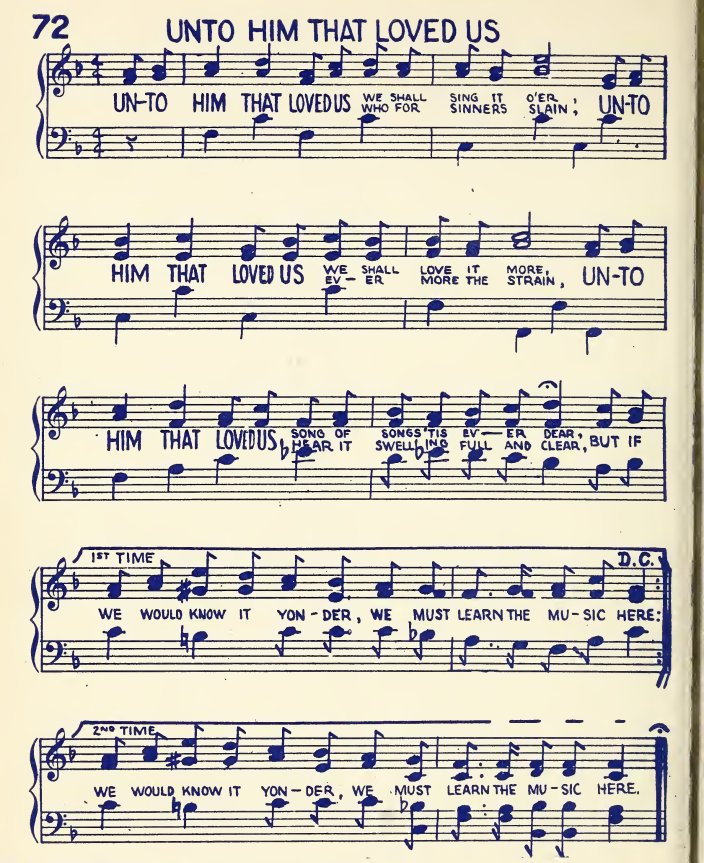

73 TUNE - Home On The Range

JESUS MIGHTY TO SAVE, JESUS ABLE TO KEEP
TO GIVE NEEDED STRENGTH TO THE HEART,
SO, BECAUSE HE WAS TRIED, BY OUR SIDE HE'LL ABIDE,
AND MERCY AND FAVOR IMPART.
COME, COME TO THE LORD, FINDING MERCY IN TIME OF YOUR NEED,
HE IS MIGHTY TO SAVE, HE IS ABLE TO KEEP,
AND ALL THE WAY HOME HE WILL LEAD.

I PETER 1:18

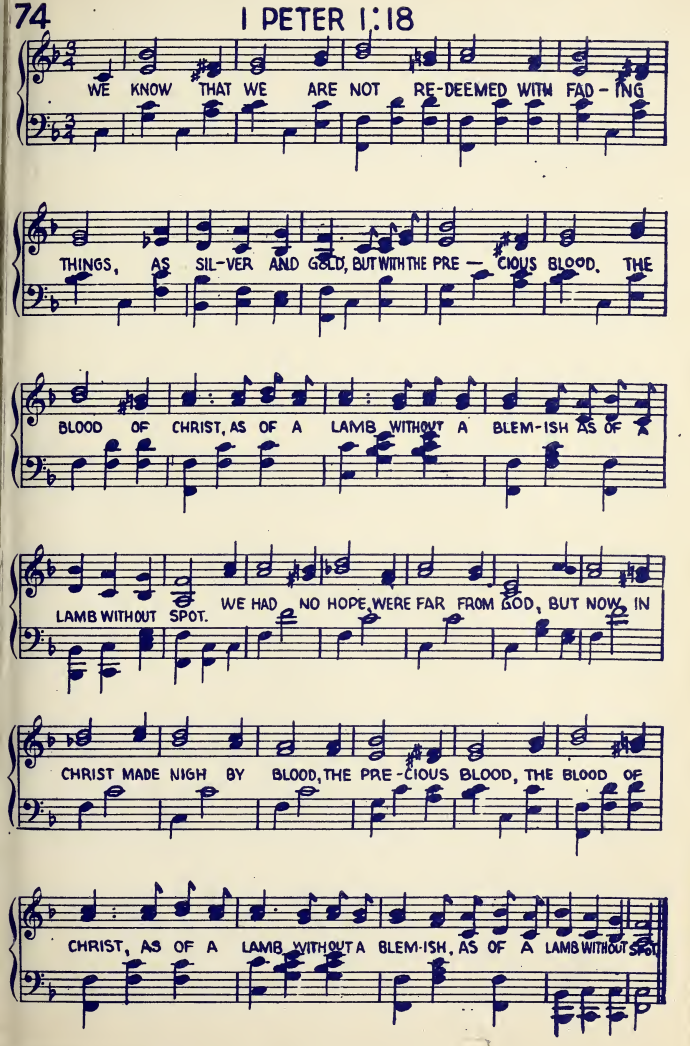
WE KNOW THAT WE ARE NOT RE-DEEMED WITH FAD-ING
THINGS, AS SIL-VER AND GOLD, BUT WITH THE PRE — CIOUS BLOOD. THE
BLOOD OF CHRIST, AS OF A LAMB WITHOUT A BLEM-ISH AS OF A
LAMB WITHOUT SPOT. WE HAD NO HOPE, WERE FAR FROM GOD, BUT NOW IN
CHRIST MADE NIGH BY BLOOD, THE PRE-CIOUS BLOOD, THE BLOOD OF
CHRIST, AS OF A LAMB WITHOUT A BLEM-ISH, AS OF A LAMB WITHOUT SPOT

75 THE JOURNEY TO EMMAUS

O WHAT A FRIEND IS CHRIST THE LORD. WHILE WALKING & TALKING SO SAD-LY, FOR DID NOT OUR HEART BURN WITH-IN US.

JE-SUS HIM-SELF, DREW NEAR, TALK-ING WITH HIM, BY THE WAY, O WHAT A FRIEND IS CHRIST THE LORD. HE

1ST TIME D.C.

TOLD OF SUF'RING ON CAL-VA-RY AND OF ENT'RING IN-TO HIS GLO-RY.

2ND TIME

O-PENED TO US THE WORD OF THE LORD, THAT WONDERFUL DAY.

76 JUSTIFIED

A ROUND IN FOUR PARTS

BY GRACE BLOOD FAITH I'M JUST-I-FIED, BY GRACE BLOOD FAITH I'M JUST-I-FIED, GOD THE

FA-THER THOUGHT IT, HE'S THE TRUE SOURCE OF IT. SON PAID FOR IT, WITH HIS BLOOD HE BOUGHT IT. SPIR-IT TAUGHT IT, BY THE WORD RE-VEALED IT, SO BY GRACE BLOOD FAITH I'M JUST-I-FIED

PETER.

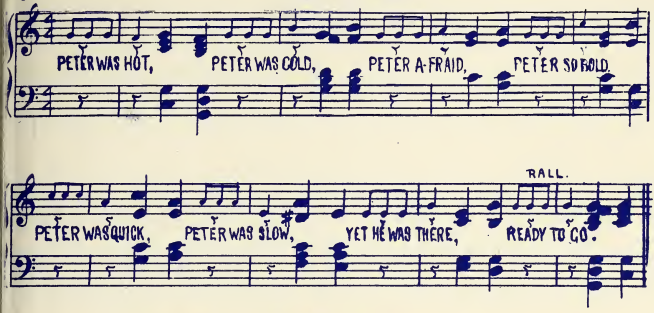

1. PETER WAS HOT, PETER WAS COLD,
PETER AFRAID, PETER SO BOLD
PETER WAS QUICK, PETER WAS SLOW,
YET HE WAS THERE, READY TO GO.

2. PETER WOULD BOAST, PETER WOULD WEEP,
WATCH WITH THE LORD, THEN WOULD HE SLEEP,
PETER WAS PROUD, END IN A FALL,
SOON WAS HE UP, LEADING THEM ALL.

3. PETER WAS RIGHT, PETER WAS WRONG,
PETER ALONE, THEN IN A THRONG,
SELDOM WAS STILL, SO OFTEN HE TALKED,
NEARLY HE SANK, AH! BUT HE WALKED.

4. "NEVER MY FEET," PETER HAD SAID,
NOT ONLY MY FEET, MY HANDS AND HEAD,
LIFTED THE SWORD, THE SERVANT TO STRIKE,
IMPETUOUS HE, BUT HOW WE'RE ALIKE!

5. THE LORD HE DENIED, THEN HE CONFESSED,
CONVERTED WAS HE, THEN WAS HE BLESSED,
PETER AND JOHN FOR THE SEPULCHRE MADE,
PETER WENT IN, BUT JOHN WAS AFRAID.

6. PETER WAS HARD, PETER DID MELT,
KNOWING HIS GUILT, SO BADLY HE FELT,
PETER DID PLEAD THE LORD TO DEPART,
BUT JESUS HAD COME NEW GRACE TO IMPART.

7. AFRAID OF A FEW, BUT NOT OF A CROWD,
THE LORD HE DISOWNED, OF JESUS WAS PROUD,
FULL OF MISTAKES, SO EASY TO FAIL,
BUT HAVEN'T WE ALL A SIMILAR TALE?

8. PETER WAS BIG, PETER WAS SMALL,
KNEW HE HAD FAILED, MORE THAN THEY ALL,
NOW AT HIS END, NOTHING BUT SIN,
HE CAME TO THE PLACE WHERE GOD COULD BEGIN.

78 ROM. 5:7,8.

WON-DROUS GRACE IN MY HELP-LESS-NESS, CHRIST HAS DIED FOR MY

SIN - FUL-NESS, FOR A RIGHT-EOUS MAN NONE WOULD DIE,

FOR A GOOD MAN SOME DARE TO DIE, BUT GOD COM-

MEND-ETH HIS LOVE T'WARD US, GOD COM-MEND-ETH HIS LOVE T'WARD US,

IN THAT WHILE WE WERE STILL IN SIN CHRIST DIED FOR US.

79 CHRIST ALONE

HAV-ING IN CHRIST, IN HIM A-LONE, ALL THAT I NEED TO TAKE ME HOME,

CHRIST ALONE (CONTINUED)

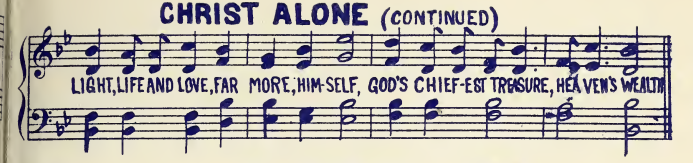

80 WONDERFUL LOVE

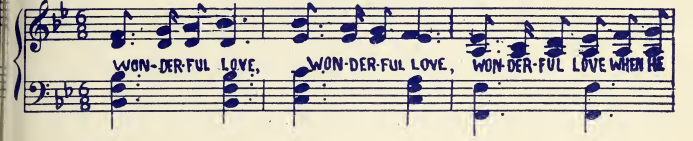

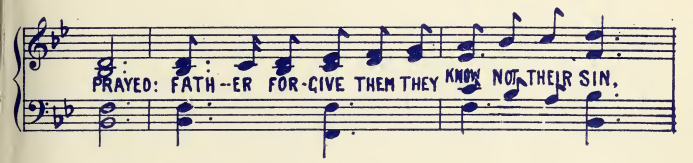

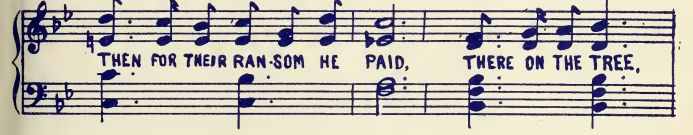

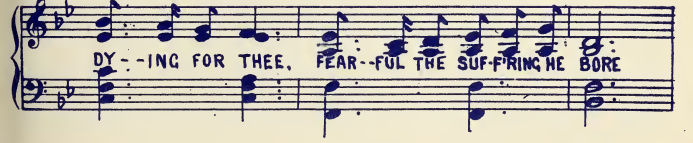

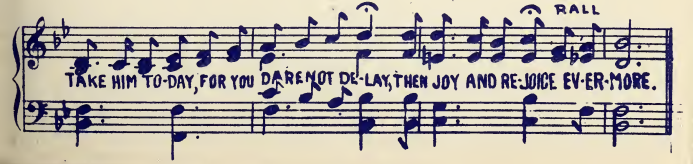

81 NORMAN BRIDGES. SON OF HIS LOVE

M.D.

SON OF HIS LOVE. MY SA-VIOUR DIED, SON OF HIS LOVE, WAS

CRU-CI-FIED. HE DIED FOR ALL. HE DIED FOR ME. AND

WHEN HE DIED, HE SET ME FREE.

82 SADIE E. LONEY JESUS, I WILL TRUST THEE

S.E.L.

JE-SUS I WILL TRUST THEE, SLAIN ON CAL-VA-RY I BE-LIEVE, O

SAV-IOUR, THOU DIDST DIE FOR ME. THO' MY SINS BE SCAR-LET,

THOU CANST MAKE ME WHITE THRU' THY BLOOD MOST PRE-CIOUS. SAVE ME LORD TO-NIGHT.

THE SAVIOUR.

A.E.B. A.E.B.

THE SA-VIOUR HAS GONE A PLACE TO PRE-
HEAV-EN-LY THRONG WILL SIT AT HIS

PARE, AS STAR OF THE MORN HE'LL WEL-COME US
FEET, AND SING THE NEW SONG IN MEL-O-DY

THERE, NO SIN AND NO SIGHING NO
SWEET, TO HIM THAT HATH LOVED US.

TEARS AND NO DY-ING, WHAT JOY WHEN WE
SIN HE HATH WASHED US, WE'LL PRAISE HIM FOR

FIRST TIME ONLY.

MEET IN THE AIR A
JOY SO COM-PLETE. (BACK TO ♯)

84 SING

HAPPILY.

SING TILL WE FEEL OUR HEARTS AS-CEND-ING; WITH OUR HEARTS, SING TILL THE LOVE OF

SIN DE-PARTS AND GRACE A-LONE IN-SPIRES OUR SONGS. SING TILL WE FEEL OUR HEARTS AS

CEND-ING; WITH OUR HEARTS, SING TILL THE LOVE OF SIN DE-PARTS & GRACE IN-SPIRES OUR

HEARTS, O SING TILL THE LOVE OF SIN DE-PARTS & GRACE IN-SPIRES OUR HEARTS

85 WHEN?

WHEN WILL YOU COME TO CAL-VA-RY, BLOOD, PRE-CIOUS BLOOD TO SEE,

WHEN AS A TRUE BE-LIEV---ER SAY, "THE BLOOD IT CLEANS-ETH ME.

86

JOY

WE JOY IN GOD THRU' CHRIST OUR LORD AND SHOUT HIS PRAIS ....ES ALL A-

BROAD. WE HAVE A GLAD-NESS WITH-IN THE HEART NO ROOM FOR SAD-NESS TO SHARE A

PART. WE JOY IN GOD THRU' CHRIST OUR LORD AND SHOUT HIS PRAIS-ES ALL A-BROAD.

87

AN APPEAL

1.

If Christ you neglect
His mercy reject
Of sin you are guilty
You surely will die.
So, sinner believe,
The Saviour receive
He died - but He liveth
He liveth on high.

2.

God's kindness and grace
Will surely give place
To just condemnation
On sin at the last.
So come, come away
Accept Him to-day
His mercy is plenteous
And blots out the past.

3.

In merciful love
Came grace from above
The gift of the Father,
His own priceless Son.
And praise His dear
He's coming again (name
Salvation, salvation,
So full He has won.

HAPPINESS

I AM HAP-PY BE-CAUSE I TRUST IN THE LORD, ON HIM MY SOUL DE-

PENDS, HE'S SO KIND TO ME, I SING OF HIS EX-CEL-LENCE A-

BOVE ALL EARTH-LY FRIENDS, IN MER-CI-FUL LOVE, HE CAME FROM A-BOVE TO

DIE ON CAL-VA-RY, HIS PI-TY DI-VINE, HAS REACHED THIS HEART OF

MINE, I'M SING-ING OF HIS LOVE TO ME, HAL-LE-LU-JAH, I AM

HAP-PY BE-CAUSE I TRUST IN THE LORD, HIS GRACE HAS SET ME FREE.

89 LET THE REDEEMED OF THE LORD SAY SO.

J.C. JACK COULTER.

O THE WAY I WAS SAVED, WAS THE OLD-FASH-IONED WAY, HAL---LE-

LU-JAH, PRAISE THE LORD. THE DOOR WAS O-PEN WIDE. SO

I JUST STEPPED IN-SIDE, AND JE-SUS IS MY ALL FOR-EV-ER MORE.

90 OUR SUNDAY SCHOOL

OUR CLASS IN THE SUN-DAY SCHOOL WE LOVE WE SURE-LY DO, MUCH PLEA-SURE AND

JOY IT GIVES TO ALL, AND CHEERS US TOO, GOD'S WORD IS THE BOOK WE READ, IT

COMES FROM HEAVEN A-BOVE, OUR AIM IS TO KNOW THE LORD, AND ALL HIS WAYS TO LOVE

O MY REDEEMER

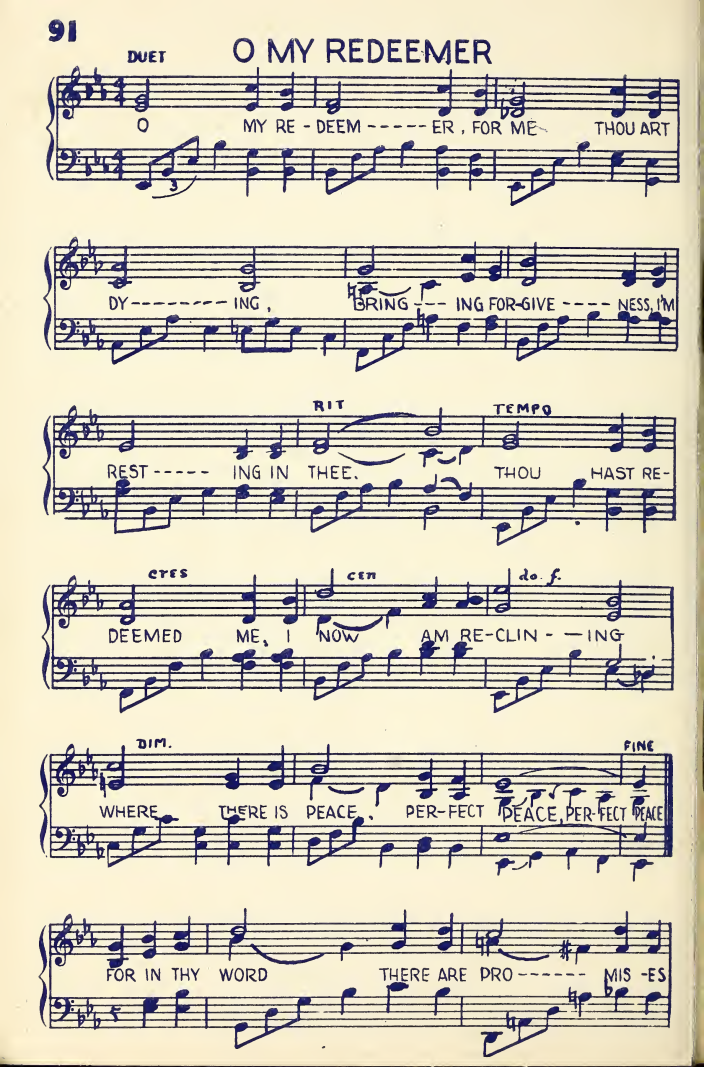

O MY REDEEMER (CONTINUED)

PRE------CIOUS AND TRUE: CALM------LY I

RIT

REST IN THY WON-------DER---FUL LOVE, D.C.

92

JER 31:3

YEA I HAVE LOVED THEE WITH AN EV--ER-LAST-ING LOVE,

LOVED THEE WITH AN EV-ER-LAST-ING LOVE, THERE-FORE WITH

LOV-ING-KIND-NESS, THERE-FORE WITH LOV-ING-KIND-NESS, HAVE I

DIM AND RALL

DRAWN THEE, HAVE I DRAWN THEE, LOVED THEE, DRAWN THEE.

PSALM. 37. 4, 5.

GLADLY

DE-LIGHT THY-SELF IN THE LORD. DE-LIGHT THY-SELF IN THE LORD. AND

HE SHALL GIVE THEE THE DE-SIRES OF THINE HEART. COM-MIT THY WAY UN-TO THE

LORD. COM-MIT THY WAY UN-TO THE LORD, AND TRUST AL-SO IN HIM, AND

TRUST AL-SO IN HIM, AND HE SHALL BRING IT TO PASS. BRING IT TO PASS

SOME BIBLE SONGS.

FIRST SONG
(Ex. 15:1)

THEN sang Moses and the children of Israel this song unto the LORD, and spake, saying, I will sing unto the LORD, for he hath triumphed gloriously:

UNSUNG SONG
(Ps. 137:3,4)

3 For there they that carried us away captive required of us a song; and they that wasted us *required of us* mirth, *saying*, Sing us *one* of the songs of Zion.
4 How shall we sing the LORD's song in a strange land?

PRISON SONG
(Acts 16:25)

25 ¶ And at midnight Paul and Silas prayed, and sang praises unto God: and the prisoners heard them.

NEW SONG
(Rev. 5:9)

9 And they sung a new song, saying, Thou art worthy to take the book, and to open the seals thereof: for thou wast slain, and hast redeemed us to God by thy blood out of every kindred, and tongue, and people, and nation;

94 A SONG IN MY HEART

THERE'S A SONG IN MY HEART THAT KEEPS SING-ING, IN PRAISE UN-TO GOD IN MY SOUL, THE

MU-SIC EACH MO-MENT IS RING-ING, "THO' A SIN-NER, YET CHRIST MADE ME WHOLE

O COME TO THE SA-VIOUR, HE CALLS THEE, O COME THEN TO JE-SUS THE LORD.

NO OTHER IS A-BLE TO SAVE THEE, O COME THEN & TRUST IN HIS WORD.

95 COL. 3. 1-4.

1 IF YE THEN BE RIS'N WITH CHRIST, SEEK THOSE THINGS WHICH ARE A-
2 SET YOUR MIND ON THINGS A---BOVE, SET YOUR MIND ON THINGS A-
3 YE ARE DEAD. YOUR LIFE IS HID, YE ARE DEAD YOUR LIFE IS
4 CHRIST WHO IS OUR LIFE SHALL APPEAR, CHRIST WHO IS OUR LIFE SHALL

1 BOVE. WHERE CHRIST SITS. ON OUR GOD'S RIGHT HAND AND
2 BOVE. NOT THINGS ON EARTH, NOT THINGS ON EARTH, FOR
3 HID WITH CHRIST IN GOD. WITH CHRIST IN GOD, WHEN
4 APPEAR, THEN SHALL YE APPEAR WITH HIM IN GLOR-Y

DO YOU LIKE THESE CHORUSES?

HERE ARE MORE

OVER 100 BY ARTHUR E. SMITH

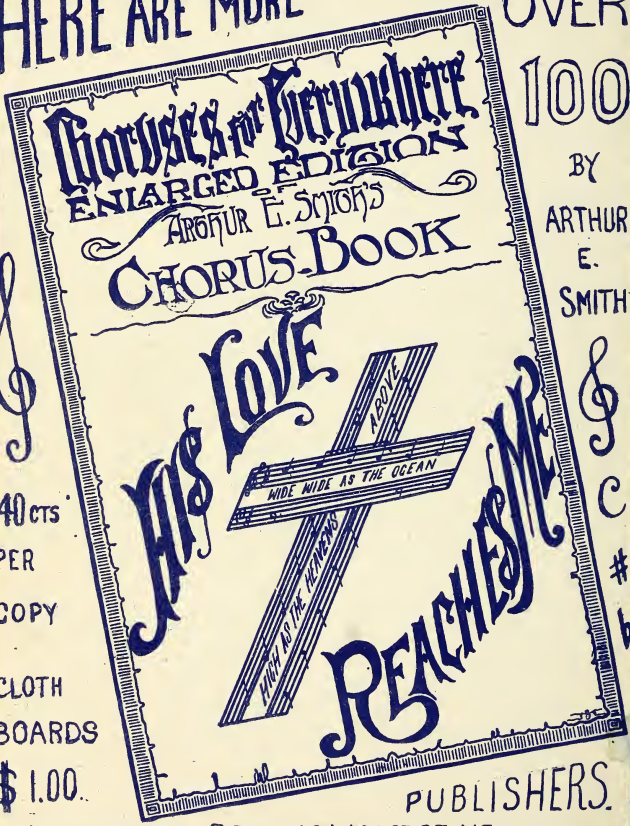

C
#
b

40 CTS PER COPY

CLOTH BOARDS $1.00.

PUBLISHERS.

LOIZEAUX BROS. 19 W 21ST ST. NEW YORK

OR FROM

HOWARD GILLINGS KENILWORTH, N.J.

INDEX

Action Song (Eye hath not) 60
Action Song (Jesus loves) 31
A happy child 19
A lamp to my feet 40
A song in my heart 94
Always joyful 14
An appeal 87
Be it known unto you 47
Bethel Chorus 22
Be ye kind one to another 20
By grace I'm justified 76
Calvary 63
Chief among ten thousand 26
Children of wrath by nature 36
Christ alone 79
Come, come to the Saviour 58
Come to Jesus, He'll rec- 65
Come to Jesus, come 11
Delight thyself in the Lord 93
Entreat me not to leave 6
Eye hath not seen 60
Far better than silver 23
Get alone 35b
God so loved the world 54
God the Father loves you 16
God's Salvation 16
Happiness 88
Happy is the child 19
Having in Christ 79
He loves, He saves 34
He sees what you do 56
He that hath the Son 51
Hereby perceive we 46
He's a friend of mine 9
His call 18
His desire 20
How good and how pleasant 69
I am happy because 88
I don't know when 59
I have a wonderful 17
I heard the call 18
If Christ you neglect 87
If I fly like a bird 38
If ye then be ris'n 95
In Christ are hid 32
In My Father's house 28
In my heart to-day 61
Intreat me not to leave 6
It is finished 53
It takes me in 50
Jesus calls 7
Jesus came from Heaven 22
Jesus I will trust Thee 82
Jesus is coming 71
Jesus loves the little 31
Jesus mighty to save 73
Jesus the Saviour his 37
Jesus the Saviour has made 1
Joy 86
Justified 76
Let the redeemed of the Lord 89
Let us simply trust in Jesus 30
Lord Jesus the wonderful 29
Love is kind 25
Monkey men 70
My beloved 26
My Saviour died 24
No judgment now for me 4
O come to Jesus 42
O my Redeemer 91
O my Saviour 49
O the way I was saved 89
O tired weary soul 66
O what a friend is Christ 75
Our class in the Sunday 90
Our Sunday School 90
On Calvary's rugged tree 63
Only through Me 64
Peace is like a river 27
Peter 77
Precious Saviour 3
Reckon yourselves to be dead 57
Sad or glad 1
Shamgar had an ox-goad 5
Sing till we feel our 84
Son of His love 81
The aeroplane 43
The blood 62
The journey to Emmaus 75
The life, says God 62
The Lord is thy keeper 45
The peace of God so 52
The Saviour has gone a 83
There's a song in my heart 94
There's ne'er a path 68
They tell me men resembled 70
Tho' your sins be as 39
Thy Word is like a garden 21
Trust Him in the darkness 8
Trust in Jesus 30
Turn your eyes upon Jesus 12
'Twas I that shed the 44
Unto Him that loved us 72
We are brethren 69
We joy in God 86
We know that we are not 74
We like sheep 10
We love Him because 2
We'll sing in the morning 33
What! What! whiter than 48
When I see the blood 67
When will you come to 85
Where Jesus is, there is 15
Why do I sing about Jesus 35a
Wonderful love 80
W.T.N.J. 41
Wonderful, Triumphant 41
Wondrous grace in my 78
Ye know the grace 55
Yea I have loved thee 92
Your own sky will lighten 13